

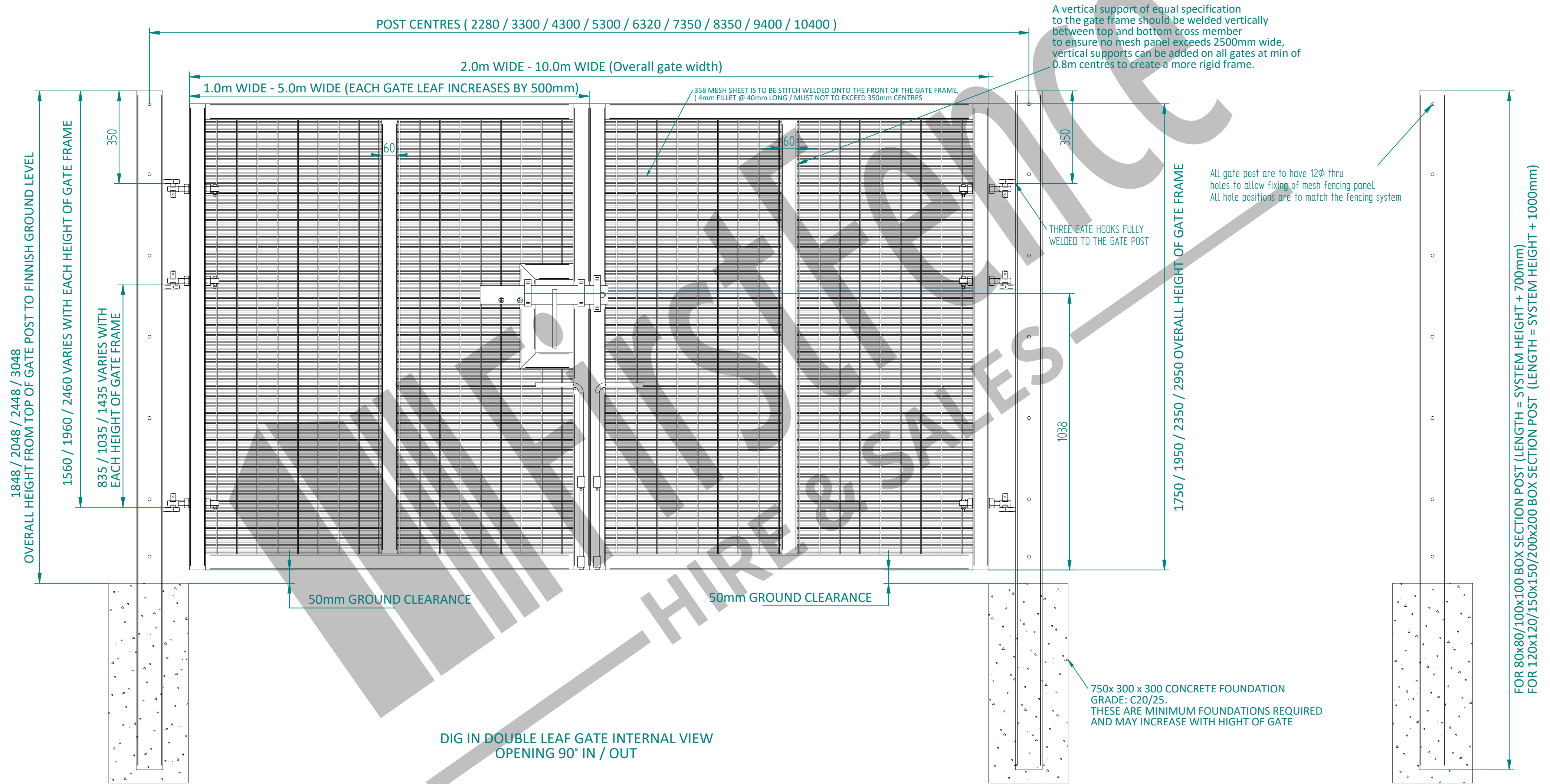

80x80x3 / 100x100x3 /
120x120x4 / 150x150x5 /
200x200x5 BOX SECTION HINGE POSTS

80x80x3 / 100x100x3 /
120x120x4 / 150x150x5 /
200x200x5 BOX SECTION HINGE POSTS

NOTES:

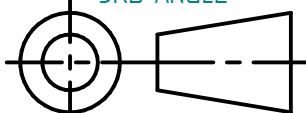

- ALL MATERIALS TO BE MILD STEEL AND CONFORM TO RELEVANT BRITISH STANDARDS.
- ALL ITEMS TO BE PRE-GALVANISED TO BS EN 10346 OR HOT DIP GALVANISED TO ISO 1461
- ITEMS CAN BE POWDER COATED ON REQUEST, POWDER COATING TO : BS EN 13438
- INSTALLATION VIA RAMS

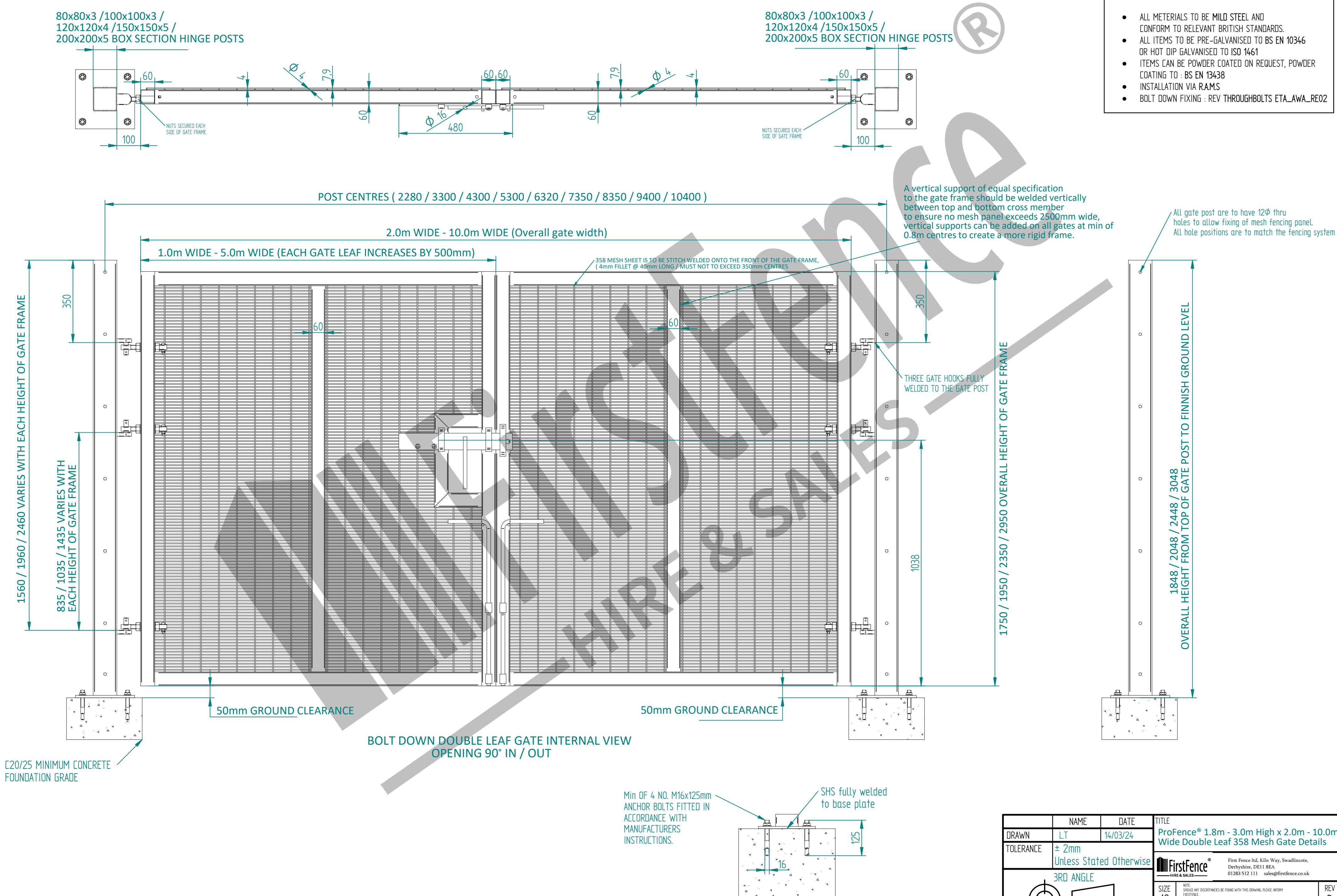

	NAME	DATE	TITLE		
DRAWN	LT	14/03/24	ProFence® 1.8m - 3.0m High x 2.0m - 10.0m Wide Double Leaf 358 Mesh Gate Details		
TOLERANCE	± 2mm Unless Stated Otherwise				
<div>3RD ANGLE</div> 			 FirstFence® First Fence Ltd, Kiln Way, Swadlincote, Derbyshire, DE11 8EA 01283 512 111 sales@firstfence.co.uk		
			SIZE A2	NOTE SHOULD ANY DISCREPANCIES BE FOUND WITH THIS DRAWING, PLEASE INFORM FIRSTFENCE. COPYRIGHT OF THIS DRAWING IS OWNED BY FIRSTFENCE LIMITED.	REV B
			WEIGHT: N/A		SHEET 1 OF 3

- NOTES:
- ALL MATERIALS TO BE MILD STEEL AND CONFORM TO RELEVANT BRITISH STANDARDS.
 - ALL ITEMS TO BE PRE-GALVANISED TO BS EN 10346 OR HOT DIP GALVANISED TO ISO 1461
 - ITEMS CAN BE POWDER COATED ON REQUEST, POWDER COATING TO : BS EN 13438
 - INSTALLATION VIA RAMS
 - BOLT DOWN FIXING : REV THROUGH BOLTS ETA_AWA_RE02



	NAME	DATE	TITLE	
DRAWN	LT	14/03/24	ProFence® 1.8m - 3.0m High x 2.0m - 10.0m Wide Double Leaf 358 Mesh Gate Details	
TOLERANCE	± 2mm Unless Stated Otherwise			
<div>3RD ANGLE</div> 			 <div>First Fence Ltd, Kiln Way, Swadlincote, Derbyshire, DE11 8EA 01283 512 111 sales@firstfence.co.uk</div>	
SIZE A2			NOTE: SHOULD ANY DISCREPANCIES BE FOUND WITH THIS DRAWING, PLEASE INFORM FIRSTFENCE. COPYRIGHT OF THIS DRAWING IS OWNED BY FIRSTFENCE LIMITED.	
WEIGHT: N/A			REV B	
			SHEET 2 OF 3	

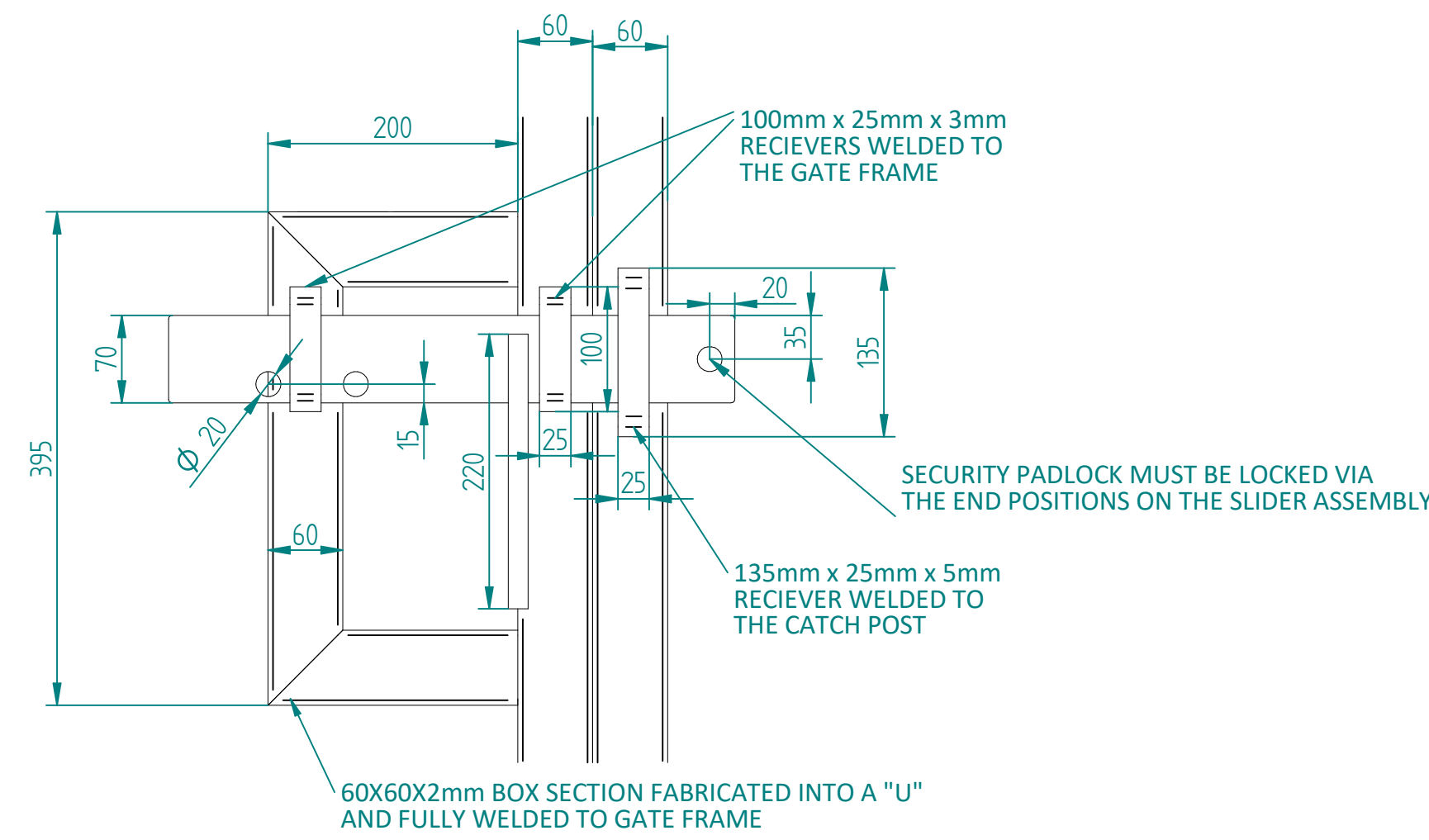

GENERIC SLIDER CONFIGURATION & LOCKING ARRANGEMENT

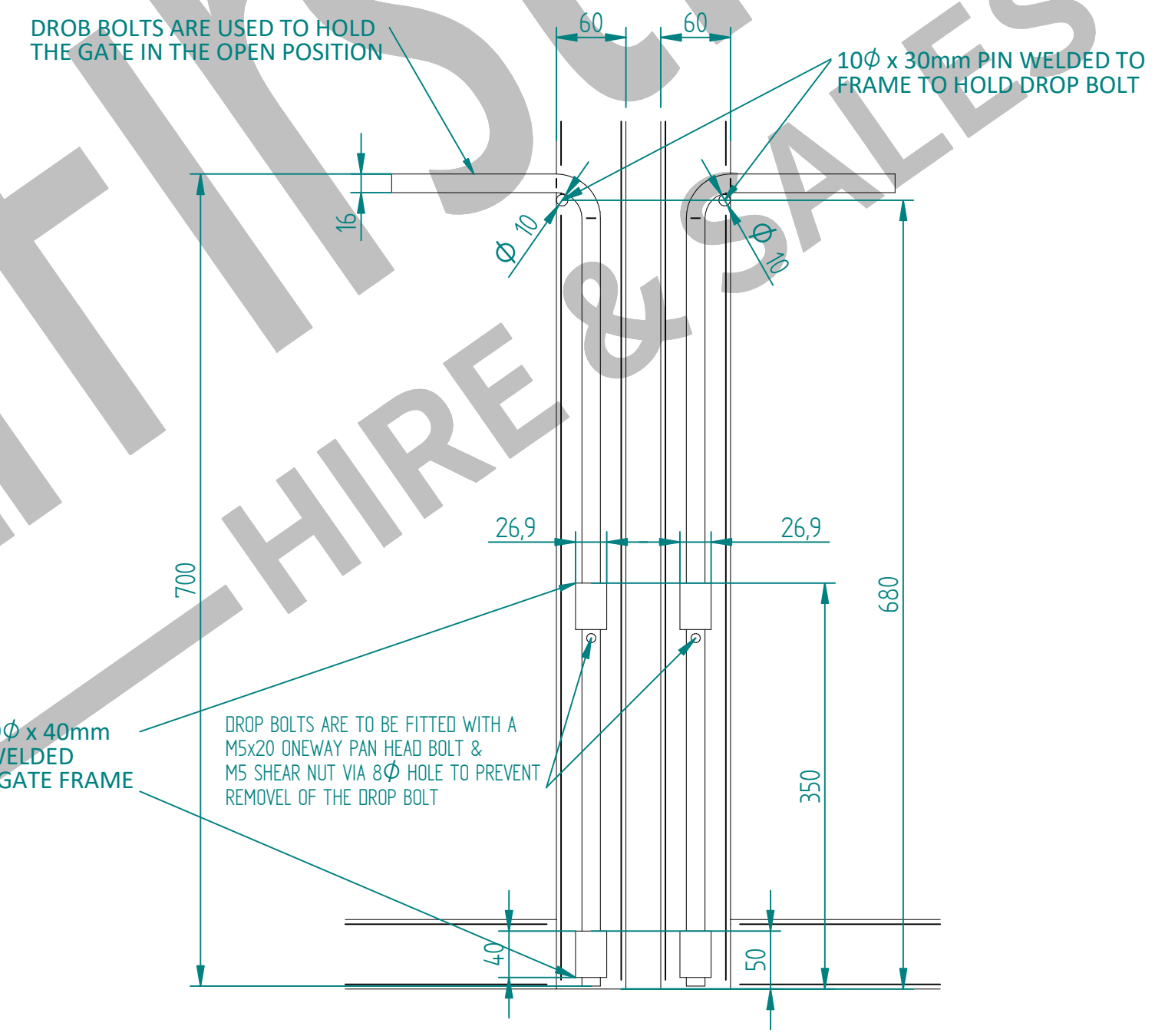

ALL GATES REQUIRE DROP BOLTS

ALL GATES & POSTS ARE TO BE FITTED WITH BLACK PLASTIC INSERTS

ALL GATES WITH 80x80/100x100/120x120 BOX SECTION HINGE POSTS ARE TO BE FITTED WITH GALVANISED EYE BOLTS & M8x40mm SADDLE BOLT / SHEAR NUT

ALL GATES WITH 150x150 / 200x200 BOX SECTION HINGE POSTS ARE TO BE FITTED WITH GALVANISED EYE BOLTS & M8x40mm SADDLE BOLT / SHEAR NUT

FOR GATES TO BE COMPLIANT THEY MUST BE FITTED WITH ONE OF THE PADLOCKS BELOW

Henry Squire & Son PadLocks List		
Product Name	Shackle (mm)	Security Rating
SS50S	26.0	2
SS50CS	16.0	2
SS65S	29.0	3
SS65CS	19.0	3
SS80S	34.5	3

NAME	DATE	TITLE
LT	14/03/24	ProFence® 1.8m - 3.0m High x 2.0m - 10.0m Wide Double Leaf 358 Mesh Gate Details
TOLERANCE	± 2mm Unless Stated Otherwise	First Fence Ltd, Kiln Way, Swadlincote, Derbyshire, DE11 8EA 01283 512 111 sales@firstfence.co.uk
3RD ANGLE	NOTE: SHOULD ANY DISCREPANCIES BE FOUND WITH THIS DRAWING, PLEASE INFORM FIRST FENCE. COPYRIGHT OF THIS DRAWING IS OWNED BY FIRST FENCE LIMITED.	REV B
SIZE A2	WEIGHT: N/A	SHEET 3 OF 3